Remember!

Albany is a city of homes. It wouldn't be if it were not for our local merchants. Houses do not make a city. Support them, your property values depend on it!

ALBANY TIMES

The Only Newspaper Printed and Published in the City of Albany
DECLARED A LEGAL NEWSPAPER BY ACT OF SUPERIOR COURT FOR ALAMEDA COUNTY

Important Numbers

Albany Times ....LAnd, 5-1510
Police .....LAndscape 5-7300
Fire Dept....LAndscape 5-7140

UME XVI. ALBANY, ALAMEDA COUNTY, CALIFORNIA FRIDAY, DEC. 1, 1950 Number 10

change Club Launches eedom Shrine Contest

any Exchange Club today launched a city-wide contest to a suitable inscription for its Freedom Shrine to be erected the early part of next year, it was announced by President Veinzeimer.

Exchangers are now raising funds to construct the stone ment in a prominent location in the city. The proposed e will be in the form of a torch about nine feet high, with a lighted perpetual . The torch will set on a rm base on which the ing inscription will be .

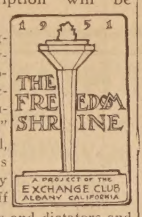

n has strug- ainst slav- ranny, op- n and dic- for thou- of years," mer said, America's d society threw off e of kings and d freedom in the form of our tion and government."

edom was won after a great e and is a great accomplish- However, with the passing e certain forces are ever pres- hich could destroy this hard eedom.

mbers of the Exchange Club to place before the citizens tual reminder that this free- dearly won ,must be valued reserved."

contest is open to all age under the following rules:

Wording should embody the e and ideas of the Shrine.

scription should be approxi- 20 words.

may be a direct quotation, a rase of a quotation of an statement. If a quotation, source must be mentioned. original statement concern- edom will be given prefer- Individuals may enter as tatements as they wish.

l entries must be in before 5 January 16, 1951, and should earlier if possible. Entries be mailed to the Freedom Committee, care of Albany e, or deposited in one of the ing business establishments: Theatre, Albany Five and ent Store, Albany Mechanics Solano Ave. Bank of Amer- Flowerland Nursery or Tele- Market.

rite plaintly or type and in- name, address and telephone r.

ame of person entering the g inscription will be inscrib- an appropriate place on the In addition, the winner will two $25 U. S. Savings contributed by the Exchange and Mechanics Bank of Al-

udging committee will be sed of Mayor Charles F. er, Judge Louis J. Hardie, aul C. Bryan, superintendent ools; Walter Kees, manager k of America, and a repre- ve of Exchange Club of nia.

All entries become the prop- Albany Exchange Club for tion and use and the Ex- Club reserves the right to any entries.

ANY DOG POISONED

k Germolus, of 1443 Wash- Ave., reported to Albany that his dog was poisoned a week ago. Humane Officer Asher said it was the first ing case reported in several s.

City Receives County Aid for Street Project

Albany City Councilmen Monday night approved acceptance of $25,000 from the Alameda County Board of Supervisors to be used for extension of Marin Ave. west of San Pablo Ave. The city received the same amount last year making a total of $50,000 for the Marin project.

Although the funds are earmarked for the Marin extension, Councilmen pointed out that the money might be used for other major street projects on approval of the Board of Supervisors.

The Council instructed City Attorney Edward R. Plotner to draw up a new electrical ordinance to conform to regulations agreed upon by city engineers of neighboring cities.

Because of complaints of inadequate lighting in the city, the Council directed City Engineer Howard B. Carter to make a street light survey to determine priority on installation of any new lights.

In other business, the Council rejected a claim for $25,000 filed in behalf of Betty Jean Muller, 7, of 1022 Kains Ave., who received severe burns November 22 when hot tar spilled on her while playing with other youngsters near the Marin sewer construction project. The claim was referred to the city's insurance company.

Mayor Frank C. Graeber proclaimed the week of December 4 to 9 as American Legion Week in Albany. Several members from the Albany Post were present at the meeting, including the newly organized color guard who presented the colors.

Legion Plans Get Acquainted Session Tonight

With Mayor Charles F. Graeber proclaiming the week of December 4 to 9 American Legion Week, members of Albany Post will meet 8 p. m. tonight at Veterans Memorial Building to map plans for their participation in the 10th District program.

Commander Arthur Carlson has extended an invitation to all veterans not affiliated with the Legion to attend tonight's "get acquainted" meeting.

"There is a part for every veteran to play in this annual observance of Legion Week," he said.

In other business, a volunteer crew will be selectd to go to the Livermore Hospital on Sunday, December 17, to decorate wards for the Christmas holidays. This will be the last business session until after the holidays. The few remaining invitations to the Past Commander's Party on December 15 will be distributed tonight.

Representatives of Albany Post No. 292, American Legion look on as Mayor Frank C. Graeber officially proclaims American Legion Week in Albany December 4 to 9. Standing, left to right, are George Mack Jr., Ralph Pantalon, Don Karns, Le Roy W. Holland, Malcolm Champlin, first vice commander of 10th Legion District; Arthur Carlson, commander of Albany Post; Richard McAllister and Carl Waters. PHOTO BY LARRY TINEGAN

Service Clubs Set Joint Meeting Dec. 7th

William R. Talley, well known San Francisco attorney, will be guest speaker at the annual Inter-Service Club meeting 7 p. m., December 7, at Albany Community Methodist Church. His topic will be "Pearl Harbor Memorial Day."

Some 175 Rotarians, Soroptimists, Exchange and Exchangettes are expected for the joint meeting, with Albany Lions as the host club.

President J. K. Chaplik of the Lions will preside at the head table, assisted by President Elmer Coble of the Inter-Service Council. The invocation will be given by Rev. Robert L. Benefiel of Albany Community Methodist Church.

Vocal selections will be sung by Rosemarie Rodrigues of San Francisco, winner of the recent Atwater Kent radio auditions. She will be accompanied by Marilyn Granholt of Albany.

Among the honor guests at the head table will be Mayor and Mrs. Charles F. Graeber of Albany.

A baked ham dinner will be served by women of the Community Church under supervision of Mrs. Nora Willis. Tickets are available from presidents of the respective clubs at $1.50 each.

Vista Board Members Plan Spring Bazaar

Excutive board members of Vista Primary PTA met recently at the home of Mrs. William Ochoa to begin sewing for the PTA's spring festival bazaar to be held early in April.

The bazaar will feature aprons, dish towels, pillow slips, pot holders, along with home made cakes, pies and salads.

Refreshments were served by the hostess after an evening of sewing to th Mesdames Herbert Minster, John Ellinger, David Holden, John Kollenbaum, Mervin Weiner, C. H. Senne and Charles Blume.

SANTA CLAUS ARRIVES TODAY

Santa Claus notified Albany Solano Avenue Merchants that he will arrive here today to jot down "wants" of local tots before making his official return visit on Christmas.

President John Smith of the Merchants' Association said Santa will be at O'Brien's Variety Store, 1373 Solano, from 2 to 9 p. m. with candy and other gifts for those visiting the store.

Harold and Margaret Forster of O'Brien's and Mrs. Sunny Bockmier, chairman of the Friday night stay-open group, will be host and hostesses for Santa's local visit.

Members of the Association are contributing gifts to be awarded by Santa at the 8 p. m. drawing. Tonight will conclude the weekly drawing sponsored by the Solano Merchants since last August.

Gifts for tonight's drawing were contributed by the following merchants.

Boger's Men's Wear, Bo-Kay Gift Shop, Cross and Bradlee Grocery, Italian Delicatette, McCarthy's Baby Shop, McFarland's Cleaners, Lin Fa Restaurant, Reckas Bros., Byron and Al Richfield Service, Record's Shoes, Candy Leaf Cottage, O'Brien's Variety, Ivey's Variety and Michael's Cleaners.

SOROPTIMIST SCRIBBLINGS

Albany Soroptimists today were giving more serious thought to club service after hearing an address by Mrs. Emma Micheletti of San Francisco at the Wednesday luncheon.

Using "Service is the Business of Soroptimism" as her topic, Mrs. Micheletti said that service can not be measured by time nor by the giving of money.

"Service is a mental process which gives freely and gladly," she said. "It is a priceless attribute basic to Soroptimism."

"The true worth of a Soroptimist club is measured by the service it renders—service that goes beyond the limits of charity."

Mrs. Micheletti, Southwestern Regional Service Chairman, concluded that the dignity of service becomes real to one who learns that sharing is beyond giving; that participation is more meaningful than observation and that true service is basically a skillful blending of the generosity of the heart with the practicality of the mind.

The speaker was introduced by Sally Nelson, with program arrangements made by Genevieve Douglas. President Edith Lennox presided.

Marin Dads to Fete Youngsters Dec. 8

Marin Dads Club today scheduled its annual Dads' and Sons' Night for 8 p. m., December 8, at Marin School Auditorium, according to President Chet Smith.

Program for the evening will include the Marin School Tumblers, Accordionist Bob Johnson, archery exhibition by Owen Shore and his son, Wesley, along with a headline novelty act.

Refreshments of ice cream and coffee will be served in the cafeteria after th show.

Curt Campbell, second from left, Albany Ford dealer, receives the Ford Motor Co. "Four Letter Award" for outstanding service in industrial citizenship from Clem J. Powell, Ford district sales manager. Others present for the presentation are Earl Carlisle, left, and Richard Harmon, right, Ford assistant sales manager. COURTESY GAZETTE

City to Organize Aux. Police Force

Cornell Dads to See Two Movie Thrillers

Two movie thrillers today were scheduled for the regular meeting of Cornell-Vista Dads Club 8 p. m. Thursday, December 7, at the Vista School.

The films, according to Program Chairman Al Simmons, are "India," a March of Time film, and "The Fleet That Came to Stay," a dramatic action film of the U. S. Navy at Okinawa.

President Jim Scott and Harold Smith, membership chairman, today urged members to send their dues to school in envelopes sent home for that purpose.

Refreshments will be served following the program.

Eastern Star Installs New Staff Tonight

Installation of new officers will highlight a meeting 8 p. m. tonight of Albany Chapter No. 550, OES at the Maccabee Hall, 985 Kains Ave., to which the public is invited to attend.

Officers to serve for the 1950-51 term include Aletha Glines, worthy matron; Charles Cummings, worthy patron; Betty Williams, associate matron; Stanley Williams, associate patron; Helen Sterner, treasurer; Irene May, Secretary; Ruby Wilcox, conductress; Lenora Seaton, associate conductress; Bessie Emery, chaplain; Marie Graham, marshal; Pearl Coe, organist; Delsa Cummings, warder and George Wilcox, sentinel.

Star Points are Iris Champagne, Ada; Dorothy Partridge, Ruth; Helen Goldman, Esther; Betty Bell, Martha, and Betsy Mackenzie, Electra.

Marjorie Roney will be installing matron; Dick Seaton, installing patron; Blanche Merriman, installing chaplain; Margaret Cannon and Esther Wood ,honorary and installing marshals and Marie Howe, installing organist.

Lucille Hayden will be soloist for the evening and Harold Olson and Ruth Showalter will assist as host and hostess.

Harold and May Olson are in charge of decorations, with Betty Williams in charge of the banquet room.

JC's, Kula Gulf Play for Trophy

After seven straight wins, Albany Jaycees dropped their last game to Kula Gulf 6 to 4 Sunday in the Albany Recreation Department Fall Softball League throwing the league into two-way tie for first place.

Both teams will meet 10:30 a.m. Sunday at Memorial Park for the play-off. Winner of the Sunday contest will be declared league champion, receiving the fall trophy award.

PROCLAMATION

WHEREAS, Albany Post 292, the American Legion, Department of California, is sponsoring a "Know Your American Legion" campaign; and

WHEREAS, All of the people of this City are well acquainted with the outstanding programs carried on by the American Legion in rehabilitation, community betterment, child welfare, Boys' State, Junior Baseball, "Tide of Toys," and the many programs designed for the rehabilitation of sick and disabled veterans in hospitals and elsewhere, and for the relief of the widows and the orphans of deceased veterans; and

WHEREAS, In order to aid and assist the American Legion in its programs and projects, it is necessary for the American Legion to record among its membership as many eligible veterans as possible.

NOW, THEREFORE, by authority in me vested, I, Charles F. Graeber, declare and proclaim the week of December 4th to 9th, 1950, to be "American Legion Week" in the City of Albany; and call upon all veterans eligible to membership in the American Legion within this community to join the ranks of the American Legion during this week.

IN WITNESS THEREOF, I have hereunto set my hand and caused the seal of the City of Albany, County of Alameda to be affixed this 27th day of November, nineteen hundred and fifty.

(SEAL)

CHARLES F. GRAEBER,
Mayor of the City of Albany.

MacGregor PTA Renovates Toys For Needy Tots

"A Toy for Every Child" is the watchword of MacGregor PTA'ers today as they swing into the finish of their Christmas toy project for children less privileged than their own.

The PTA is climaxing a term of painting, doll dressing and repairing toys in which much assistance was given by Den 5 of Albany Cub Pack 3. "Operation Christmas" will be completed at a wrapping party on Wednesday, December 6 at the Carmel Ave. home of Mrs. Will Betten, chairman.

Mrs. Betten, assisted by Mrs. N. P. Reckas and Mrs. Les Spivak have planned a gay party which will turn work into fun.

At the end of the evening the toys will be officially presented to Mrs. Harold Denham, who is in charge of Christmas Welfare Distribution for Albany this year.

Mrs. Norma Carr, school nurse and former chairman of the Christmas Welfare, will be present, as well as numerous MacGregor PTA members. Those unable to attend are sending wrapping supplies and refreshments.

Volunteers Needed for 100-Man Unit

Albany's Civil Defense program was stepped-up today with the announcement of organizing an auxiliary police force.

Director Gerald Browne of the Albany Disaster Council called for 100 qualified volunteers to begin training as soon as sign-ups are completed.

Applicants are requested to contact Albany Police Inspector Robert L. Turley at the Police Department for interviews any evening during the week of Decembr 4 to 8 and Dcember 11 to 15.

Those accepted for the auxiliary police unit will be required to attend a police training school two hours one evening each week, Browne said.

Requirements for auxiliary policemen include the following:

1. Resident of Albany.
2. Must be between the ages of 21 and 50 years. Only those in the 21 to 35 age group who have been exempted or likely to be exempted from the draft may qualify.
3. No military commitments regardless of age, including those in inactive reserve, organized reserves, National Guard or State Militia.
4. Good physical condition.
5. No prior criminal record.
6. Unquestioned loyalty to the United States.

Key to Korean Conflict Told To Rotarians

"Whether Korea is to become democratic or communist is not the main issue of the Korean war, but whether all free nations will remain free of Soviet Russia's organized movement," Dr. Gail Celand, former chief of American Political Education in Korea told Albany Rotarians at the Monday luncheon.

Using "Korean War" as his subject, Dr. Celand said that United Nations are fighting a war by proxy.

"In five short years Russia transformed northern Korea from a peace-loving nation into a fanatic race to promote plans of the Kremlin," he said.

During the two years after World War II, Celand said the U. S. Public Information Bureau taught democracy on a national level to 20 million Koreans.

"Most of our work was accomplished through use of pictures," he said, "since 80 per cent of the Koreans were unable to read or write. We taught over a million peasants to read and write their own language."

Meanwhile, north of the 38th parallel, the Russians were systemizing a communist program. He said those standing in the way were exterminated or sent to slave labor camps in Russia, while thousands of Korean youngsters were sent to Siberia for communistic indocrination.

At the same time the Russians were sending a stream of propaganda to the people stating that "the great Red Army defeated Japan," that the "Americans were out to colonize Korea" and that "Russian reconstruction program was superior to the American Plan." All this led to the outbreak of the war last June, he said.

Dr. Celand was introduced by Charles Moore, program chairman.

A highlight of the luncheon was the annual appearance of Albany High School's 50-voice Glee Club under direction of Stephen Lehmer.

Their numbers included "All Mighty God," "It's Me O Lord," "Hail Our Redeemer," concluding with an encore number, "Joy to the World."

President Elmer Coble presided over the luncheon. He announced that the annual Inter-Service Club has scheduled its annual meeting for December 7 at Albany Community Church. Dinner tickets are available from Fred Granholt and Brint Yetter.

Curt Campbell's Receive Ford Award for Outstanding Service

Employees and management of Curt Campbell's today were awarded special recognition by the Ford Motor Company for outstanding performance during the past year under Ford's nationwide plan of "industrial citizenship" and Four Letter Dealer Awards.

For the second consecutive year, Curt Campbell's received the recognition in the form of a special certificate of merit given annually on a competitive basis to all qualified Ford dealers.

Presentation of the award was made by Clem J. Powell, district sales manager of the Richmond district.

The Four Letter Award is given only to dealerships with a high performance record in financial stability, progressive management, competitive spirit and adequate facilities.

In making the award, Powell offered his congratulations to Curt Campbell, owner of the Albany dealership, and his employees for maintaining high standards of courtesy and production and for offering the highest possible type of automotive sales and repair service to local customers.

Curt Campbell's has been an "industrial citizen" of Albany for the past 11 years. Modern facilities covering new car sales, parts and service department are maintained at 836 San Pablo Ave. A completely modernized body and paint shop featuring a baked enamel paint oven is located at 810 San Pablo, while the used car department is located at 1031 San Pablo.

Services Held for Luigi Accornero

Final rites were held Thursday for Luigi S. Accornero, 66, of 703 Adams St., who died Monday while visiting a daughter in Chico.

Mr. Accornero has been in failing health for the past two years. He had resided in Albany since 1927 and was formerly a resident of Richmond for 17 years.

TURKEY WHIST
SPONSORED BY
ALBANY JR. CHAMBER OF COMMERCE
FRI. DEC. 8th - - 8 P. M.
Cornell School Auditorium
Door Prize 20 lb Turkey
MANY OTHER PRIZES
SCORE CARDS 75c

'HE MEN XMAS GIFTS'

SPECIAL PURCHASE SALE

600 Pairs Men's Nationally-advertised Brand of

100% Nylon SOX

- Men's Heavy Weight 6x3 Rib Slax Sox
- Du Pont 100% Spun Nylon Staple
- Reinforced Heel and Toe
- Lastex Top

COLORS—*Maroon, tan, green, white, navy, brown and others. Slight irregulars.*

Buy them by the Dozen

Former $1.50 Values

59c pair

Men's Airman POPLIN JACKETS
Zipper Front
Waterproof
Shower Proof
Tan, Grey
Green
4.95

Men's All-wool and Twill WARM-UP JACKETS
9.95
Navy, Maroon, Green. Snap or Zipper.

Roundup 100% Virgin Wool Men's SHIRTS
7.95
Shadow Plaids. Grey, Maroon, Green.
Sizes 14½-17

Men's Suede Leather FLIGHT JACKETS
A-1 Grade Suedes. Knit Bottom, Cuff. Rust Color. Sizes S, M, L
20.95

Harris in Berkeley

THRIFT SHOP
Shattuck at Center

OPEN THURSDAY EVENING TILL 9

Lutherans Name New Officers

Election of officers and constitutional changes were on the business agenda of the annual congregational meeting of Christ Lutheran Church last Sunday, according to Rev. Oscar J. Ice, pastor.

Elected to the Church Council were Mrs. Norrie Gardiner, 1075 C Monroe, secretary; Vernon Johnson, 957 Kains, treasurer; John Stirling, 719 Masonic, trustee three-year term; Berlin Whitney, El Cerrito, deacon and Marvin Kirkpatrick, El Cerrito, elder, both for two-year terms. Carl Neusiis, 1234 Talbot, was elected to the newly created post of financial secretary for one year.

The Sacrament of Holy Communion will be offered this Sunday at the 11 a. m. service. Sunday school meets at 9:45 a. m.

Bank Mails $72,893 In Christmas Savings

Approximately 238,000 checks totaling more than $2,500,000 were in the mail today to members of Bank of America's Christmas Club throughout California.

Albany's Solano Avenue Branch sent out some $72,893 in Christmas savings, according to Manager Walter C. Kees.

WE CAN GIVE YOU IMMEDIATE AND COMPLETE SERVICE

we have a full staff of factory trained mechanics to put your car in first class condition

AND YOU DON'T NEED Cash!
WE USE THE GMAC (GENERAL MOTORS) PLAN

EAST BAY CHEVROLET Co.
A. D. HACKIM, Owner
916 San Pablo Ave.
LAndscape 5-4733

Rites Set Sunday For Frank Bastin

Final rites will be held Sunday for Frank C. Bastin, 74, of 904 San Pablo Ave., who died suddenly Wednesday morning at an Oakland hospital. He had been in failing health for the past few years.

A native of Illinois, Mr. Bastin and his wife came to Albany several years ago where they assisted their late son, Creston A. Bastin, in managing the Albany Furniture Co.

Mr. Bastin was a member of Albany Post No. 292, American Legion, and the Rotary Club and B.P.O.E. Lodge of Carbondale, Ill.

Survivors are his widow, Blanche; a son, Mel A. Bastin of Chicago; and he was the brother of Katheryn Mullennix of Fort Worth, Tex. and Vera Gregory of San Francisco. He is also survived by two grandchildren and two great grandchildren.

Services will be held 2 p. m. Sunday from the Drawing Room Chapel of Ellis-Olson Mortuary. Committal services will follow at Golden Gate National Cemetery, San Bruno.

Card of Thanks

We wish to express our sincere thanks to our many friends for the beautiful floral offerings and words of sympathy extended to us in our recent bereavement in the loss of our beloved husband, father and brother.

Marina Motta; Caroline, Bruno, Alexander and Sandra Motta; Louis Motta; Amelia Nigra, Adelina Cagliano, Carmelina Cerullo, and Valesca Ghibaudi.

See Us Now For
CHRISTMAS PORTRAITS
No Extra Charge for
FAMILY GROUP
Best Quality Work at Prices You Can Afford

DENALI STUDIO
1518 Solano Avenue
(Bank of America Bldg.)
LAndscape 4-0991
Open Fri. Eves. 'Til 9 P.M.

Michael's Fish Market
1497 Solano Avenue LAnd. 4-

CRABS

Cooked Fresh Daily
3 for $1.0

ALBANY THEATRE
Solano at San Pablo LAndscape

Wed., Thur., Fri., Sat. 6-9

Starts THURS.

JUDY GARLAND
GENE KELLY
in M-G-M's
'SUMMER STOCK'
TECHNICOLOR

THE BOGART SUSPENSE PICTURE WITH THE SURPRISE FINISH!

and GLORIA GRAHAME
SAT. CHILDREN'S MAT.
"THE HAUNTED MINE"
Also Adv's of Sir Galahad
Also SUMMER STOCK
Special Cartoon "Crying Wolf"

The FUNNIEST thing that ever happened to a FAMILY!

UNIVERSAL-INTERNATIONAL presents
Louisa
Starring
Ronald REAGAN · Charles COBURN · H
Sun., Mon., Tues. 16-
WILLIAM ELLIO
"The Showdow
With William Bre
M. Windsor

TIN-MAI RESTAURANT
1715 SOLANO AVENUE

Complete
CHINESE DINNERS
At $1.00 And Up

Orders to Take Out
LAndscape 6-4970

ENJOY OUR AMERICAN FOOD ALSO

HOURS 11 to 10 P. M. — SUNDAYS 2 to 10 P. M.
CLOSED MONDAYS

DRIVING SAFETY inside and out!

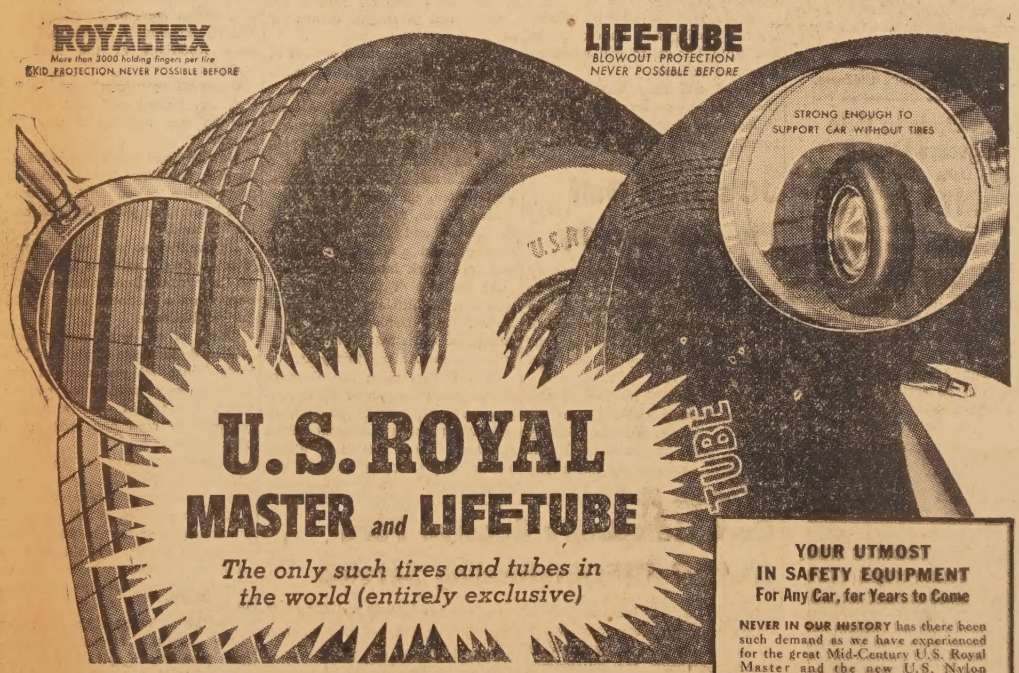

Your One Tire Investment . . . for years to come!

ROYALTEX TREAD and TRACTION — *for 60% more safe miles — for Skid Protection never possible before!*

PROTECTIVE CURBGUARD, *to protect your Sidewalls — end all Grinding Curb Scuff and Abrasion!*

U. S. NYLON LIFE-TUBES, *to double the strength of tires with Nylon Blowout Protection never known or possible before!*

PRICED AS LOW AS LIFE AND SAFETY PERMIT

UNITED STATES RUBBER COMPANY
America's Largest Maker of Tires

YOUR UTMOST IN SAFETY EQUIPMENT
For Any Car, for Years to Come

NEVER IN OUR HISTORY has there been such demand as we have experienced for the great Mid-Century U.S. Royal Master and the new U.S. Nylon Life-Tube.

MANY PEOPLE HAVE ASKED whether we will be able to make enough of them to go around. The answer is we have *never* been able to make enough of them. They have been "selling out" as fast as we could make them.

OF ONE THING YOU MAY BE SURE—we will continue to make all of them we can in keeping with all official limits on rubber supply.

OUR BEST ADVICE WOULD BE—keep in close and friendly touch with your own neighborhood U.S. Royal Dealer. He will do his utmost to give you these Master and Life-Tube qualities that were never known before. He will see you safely and comfortably through the months and years ahead. We will do our utmost to help him.

U. S. ROYAL TIRE SERVICE . . . RIGHT WHERE YOU LIVE

ALBANY TIRE SERVICE
742 San Pablo Avenue, Albany
LAndscape 5-6427
For Sale at UNION OIL STATIONS
Your U. S. Royal Tire Distributor

Arthritis Pain

For quick, delightfully comforting help for aches and pains of Rheumatism, Arthritis, Neuritis, Lumbago, Sciatica, or Neuralgia try **Romind.** Works through the blood. First dose usually starts alleviating pain so you can work, enjoy life and sleep more comfortably. Get **Romind** at druggist today. Quick, complete satisfaction or money-back guaranteed.

There's still time for
THE BEST
GIFT OF ALL...

Your Portrait

Call or drop in for an appointment this week . . . if you want to give "the best gift of all" to those who deserve the best . . . a gift that speaks for you through all the year . . . your portrait.

FOR MOTHER . . . FOR DAD . . . FOR THE WHOLE FAMILY

LENNOX STUDIO
1479 SOLANO AVENUE
LAndscape 5-3822

Announcement

We Are Proud to Announce That for the Second Straight Year The Ford Motor Company Has Honored Us With Their

FOUR LETTER OUTSTANDING DEALERSHIP AWARD

This distinguished award, given each year to a limited number of Ford Dealerships throughout the country, is the company's recognition of our outstanding service to this community. To you it is one more proof of our finest facilities, progressive management, financial stability and a competitive spirit which always prompts us to give you the finest service at lowest cost. We hope you like our way of doing business, too.

Ford

Curt Campbell's
836 San Pablo Avenue
ALBANY, CALIFORNIA

Nic Nac Nook

900 Masonic Avenue at Solano

*****

Friday & Saturday

Specials

CHIEN & CHIU
CHINESE PAIR
Reg. $1.50 ..... SPECIAL **89¢**

*****

CHILDREN'S PLAQUES
Reg. $1.25 - - - SPECIAL $1.00
OPEN WEDNESDAY EVENINGS

ALBANY DISASTER COUNCIL LISTS SECRETS FOR ATOMIC SURVIVAL

"Always put first things first and never lose your head," the Albany Disaster Council emphasized today in releasing six survival secrets for atomic attacks.

Based on information received from the United States Civil Defense Administration, they are:

1. Try to get shielded:

If you have time, get down in a basement or subway. Should you unexpectedly be caught out-of-doors, seek shelter alongside a building, or jump in any handy ditch or gutter.

2. Drop flat on ground or floor:

To keep from being tossed about and to lessen the chances of being struck by falling and flying objects, flatten out at the base of a wall, or at the bottom of a bank.

3. Bury your face in your arms:

When you drop flat hide your eyes in the crook of your elbow. That will protect your face from flash burns, prevent temporary blindness and keep flying objects out of your eyes.

4. Don't rush outside right after a bombing:

After an air burst, wait a few minutes then go help to fight fires. After other kinds of bursts wait at least 1 hour to give lingering radiation some chance to die down.

5. Don't take chances with food or water in open containers:

To prevent radioactive poisoning or disease, select your food and water with care. When there is reason to believe they may be contaminated, stick to canned and bottled things if possible.

6. Don't start rumors:

In the confusion that follows a bombing, a single rumor might touch off a panic that could cost your life.

Fortitude I take to be the quiet possession of a man's self, and an understanding doing his duty whatever evils beset, or dangers lie in the way.—John Locke.

BUY U. S. BONDS

PAID ADVERTISEMENT PAID ADVERTISEMENT PAID ADVERTISEMENT

To The Citizens of Albany

Attention property owners in the cities of ALAMEDA, ALBANY, BERKELEY, EMERYVILLE and PIEDMONT:

Operation of the East Bay Municipal Utility District's $23,500,000 Sewage Disposal Project is scheduled to begin next July 1. It might interest you to know that the Board of Directors of the EBMUD wishes to distribute the costs of this project by the following method:

40% property tax.

plus a 60% use charge.

If this plan were to go into effect, the property owner would be penalized TWICE. First, he would pay part of the money from his assessed property valuation, and over and above that, he would pay an assessment on his water bill. Considering that we, the people, are to absorb this tax during the next FORTY YEARS, it is absolutely necessary that this controversial question "WHO PAYS THE SEWER BOND TAX" be settled as soon as possible.

I have proposed to the Board of Directors of the East Bay Municipal District that the tax should be added to the water bills on the basis of the amount of water used. This I think would be a very fair way of handling the tax, because anyone who uses a small amount of water would pay a small amount of money—and anyone whose waterbill is larger pays accordingly — but I was informed that BIG industries object to this plan as being UNFAIR TO THEM.

Should you agree with ME, kindly discuss it among your friends and neighbors and urge them to write to the Board of Directors of the East Bay Municipal District, 512 - 16th Street, Oakland, California, and demand that said Board of Directors determine AT ONCE that the cost of the $23,500,000 Sewage Disposal Project be financed ENTIRELY by "USE CHARGES" based on total consumption of water by individual customers.

MUST IT ALWAYS BE THE PROPERTY OWNER WHO FOOTS THE BILL?

Albany, December 1, 1950.

Kathie Zahn

The Better Time
Is In Advance
Of the Need

There are at least two very important reasons why NOW is the better time to make funeral arrangements: arrangements made in advance of necessity relieve your loved ones of many worrisome decisions, and if you wish, a pre-payment plan may be worked out so that your entire estate will be kept intact for your family.

Ellis-Olson MORTUARY
727 SAN PABLO AVENUE
The Bay Cities Member, ORDER OF THE GOLDEN RULE
SERVICE MEASURED NOT BY GOLD BUT BY THE GOLDEN RULE
LANDSCAPE 5-0246

Manufacturing
JEWELER
and
DIAMOND SETTING
Rings Made to Order

CALL BROS.
JEWELERS
850 San Pablo
(At Solano)
ALBANY
LAnd. 5-8144
1619 San Pablo
(At Potrero)
EL CERRITO
Rich. 8314

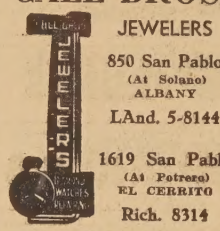

"It's the service I like"
says: Mrs. Lucille Zellers
714 Elm Street

DRIVE-IN BANKING...
In a hurry? Just drive up and bank at the Drive-In Window. Cash checks, make deposits or withdrawals, at two convenient locations . . . Main Office . . . El Cerrito Office. FREE PARKING, too, for leisurely banking.

The Mechanics Bank
RICHMOND · ALBANY
EL CERRITO
Local People—Your Neighbors Own and Operate The Mechanics Bank
Member F.D.I.C.

BROADWAY Optical CO.
DISPENSING OPTICIANS
Oculist' Prescriptions Filled
And Appointments Arranged
ARTHUR B. TAVEIRA
405 Syndicate Bldg.
1440 BROADWAY
Oakland
TEmplebar 2-8553

"Suffered 7 years -then I found Pazo brings amazing relief!"
says Mr. M. W., Los Angeles, Calif.
Speed amazing relief from miseries of simple piles, with soothing Pazo*! Acts to relieve pain, itching *instantly*—soothes inflamed tissues—lubricates dry, hardened parts—helps prevent cracking, soreness—reduce swelling. You get real comforting help. Don't suffer needless torture from simple piles. Get Pazo for fast, wonderful relief. Ask your doctor about it. Suppository form—also tubes with perforated pile pipe for easy application.
**Pazo Ointment and Suppositories*

DAGNA'S MARKET

SPECIALS for FRI., SAT. SUN. DECEMBER 1-2-3

SOLANO & RAMONA AVENUES
OPEN DAILY FROM 8 A.M. TO 9 P.M.
CASH AND CARRY

Help Fight TB
Buy Christmas Seals

WE FEATURE LOW PRICES - - - LET OTHERS FOLLOW

— DURKEE'S —
MAYONNAISE
Pint - 36¢
Quart - 59¢

— HUNT'S —
Cocktail 29¢
No. 2½ can
Peaches 2 for 27¢
No. 300 can
WHOLE UNPEELED
APRICOTS 21¢
No. 2½ can
BARTLETT
PEARS 37¢
No. 2½ can

— FLORIDA GOLD —
ORANGE
JUICE 2 for 25¢
No. 2 can
No. 5 can 29¢

— DAINTY PAK —
FREESTONE
PEACHES 31¢
No. 2½ can

— SKIPPY —
PEANUT
BUTTER 33¢
14 oz jar

— VELVEETA —
CHEESE 79¢
2 lb loaf

— RELIABLE —
STRAWBERRY
PRESERVE 24¢
12 oz jar

Betty Crocker's NEW
STIR-N-ROLL
BISCUIT RECIPE
GOLD MEDAL "Kitchen-Tested" ENRICHED FLOUR
WESSON OIL
5 lb. bag 44c
10 lb. bag 84c
Quart 63c
Pint 35c

— GOLDEN STATE —
DRIED POWDERED SKIMMED
MILK 29¢
1 lb. can

— MARLO —
CHILI
Con Carne 29¢
With Beans .....No. 1 can

— FRANCO-AMERICAN —
Spaghetti 2 for 25¢
Reg. can

— ZEE —
Napkins 2 Pkgs 21¢
80 count
Wax Paper 19¢
125 Ft. Roll
Towels 2 for 27¢
Reg. Rolls
TOILET
TISSUE 26¢
Pack of 4 Rolls

— DURKEE'S —
MARGARINE
1 Lb. Carton
29¢

— HUNT'S —
PEAS 2 for 27¢
Sweet & Tender, No. 300 can
NEW
Potatoes 2 for 15¢
No. 300 can
Tomatoes 2 for 27¢
Solid Pack, No. 300 can.....
No. 2½ can 23c
TOMATO **Sauce** 5¢
8-oz. can
Catsup 2 for 29¢
Plain, 14-oz. Bottle

— LIBBY'S —
STRING
BEANS 27¢
Whole, No. 2 can

— LOG CABIN —
SYRUP 23¢
12-oz. can
24-oz. can 43c
58-oz. can 95c

— GERBER'S —
Baby Food 3 for 23¢
Strained or Chopped, Reg.

— BORDEN'S —
COTTAGE
CHEESE 23¢
1 lb. Tub

JIM'S MEATS--FOR THE FINEST

PORK CHOPS Shider Rib 59¢ lb
PORK ROAST LEAN 69¢ lb
LAMB BREAST Bake or Stew 39¢ lb

Fresh Fish Thursday & Friday

FRANK'S PRODUCE Department

These Specials FRI., SAT., SUN. ONLY - - -
Watch our windows for Thanksgiving Specials
Tuesday and Wednesday

SQUASH 2 lbs. 15¢
Italian or Summer, Fancy
POTATOES
U. S. No. 1, Good boiling or baking..... 10 lbs. 35¢
AVOCADOES 15¢
Thin Skin .....Each
CELERY HEARTS
Fresh Picked .....Bunch 10¢
ORANGES 5 lbs. 39¢
For Juice—Arizona Sweets

APPLES 4 lbs. 29¢
Pippins—Eating or Cooking
GRAPEFRUIT
Lots of Juice 5 for 25¢
CAULIFLOWER 10¢
White Head .....Each
LEMONS
Sunkist .....Lb. 10¢
ARTICHOKES 5 for 15¢
Fancy, Medium Size

In case of error, prices will be posted in accordnce with the minimum prescribed by the Fair Trade Act. We reserve the right to limit quantities.

Check Our PRICES on Produce And Save!

WHERE KASH IS KING

VILLA'S

WHERE KASH IS KING

Treat Yourself to The Best Produce Anywhere

PASCO
ORANGE JUICE
3 6 oz Cans 50¢

Best Values in Town

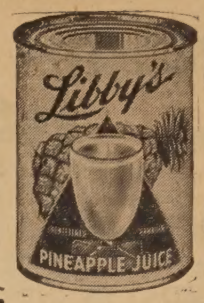

46 OZ TIN **29¢**
No. 2 TIN **2 for 25¢**

DEL MONTE
PUMPKIN 2½ Tin **15¢**

DEL MONTE GREEN
WHOLE BEANS No. 2 Tin **25¢**

DEL MONTE
SPINACH 2½ Tin **16¢**

DEL MONTE HALVES
PEARS 2½ Tin **37¢**

DEL MONTE SLICED
PEACHES 303 Tin **15¢**

DEL MONTE
FRUIT SALAD 2½ Jar **39¢**

DEL MONTE FEATURES

STEWED **TOMATOES** No. 2 Can **22¢**

DICED **CARROTS** 303 Jar **10¢**

EARLY GARDEN **PEAS** 303 Tin 2 FOR **33¢**

EARLY GARDEN **Asparagus Tips** Picnic Tin **25¢**

GREEN **CUT BEANS** No. 2 Tin **22¢**

NEW **POTATOES** No. 2 Tin **12¢**

EARLY GARDEN **SPINACH** No. 2 Tin **13¢**

MEDIUM DRIED **PEACHES** 11 oz pkg **25¢**

WHOLE UNPEELED **APRICOTS** 2½ Tin **25¢**

FRUITS FOR SALAD 303 Glass Jar **29¢**

FRUIT **COCKTAIL** No. 2½ Tins **31¢**

GRAPEFRUIT SECTIONS No. 2 Can **22¢**

DRIED MEDIUM **PRUNES** 2 lb pkg **39¢**

PINEAPPLE **CHUNKS** No. 2 can **25¢**

TOMATO **JUICE** No. 2 Tin **10¢**

VACUUM PACK WHOLE KERNEL **CORN** 12 oz can **15¢**

GOLDEN BANTAM **Cream Corn** 303 Tin **15¢**

WHOLE **BEETS** 303 Jar **17¢**

DEL MONTE
HOT SAUCE 6 CANS **29¢**

DEL MONTE HALVES
PEACHES 2½ Tin **24¢**

DEL MONTE
TOMATO JUICE 46 oz tin **21¢**

DEL MONTE
PRUNE JUICE QUART **23¢**

DEL MONTE
CATSUP 14 oz Bottle **15¢**

DEL MONTE
LOGAN BERRIES 303 Tin **29¢**

APPLES
HARD, SNAPPY WINESAPS
3 lbs 29¢

Tomatoes
CELLO PKG **15¢**

ARTICHOKES
FANCY GLOBE VARIETY
4 FOR 19¢

Cabbage
SOLID WHITE
4¢ lb

SWISS CHARD
TENDER - - - CRISP
2 BUNCHES 9¢

FRUIT & VEGETABLE features

GREEN ONIONS 2 BUNCHES 9¢

SEE FOR YOURSELF
THE FINEST, FRESHEST
GARDEN-TO-YOU PRODUCE
AT PRICES YOU CAN AFFORD TO PAY

RADISHES 2 BUNCHES 9¢

GRAPEFRUIT Pound **5¢**
FANCY LARGE ARIZONA

POTATOES 10 Pound Paper Bag **29¢**
U. S. NO. 1 KLAMATHS

APPLES 20 lb Box **95¢**
NORTHERN JONATHANS - - - A REAL BUY

ORANGES 5 Pound Mesh Bag **49¢**
NEW CROP SWEET JUICY NAVELS

APPLES
NORTHERN DELICIOUS
3 lbs 29

Carrots
TENDER - - - CRISP
2 BUNCHES 13

Spinach
CLEAN GREEN BUNCHES
2 BUNCHES 19

BEETS
AT THEIR BEST
2 BUNCHES 9¢

NEW POTATOES
RED, MEDIUM SIZE
4 LBS 25¢

WHERE KASH IS KING

VILLA'S

McDERMOTT'S

MEAT & POULTRY Specials

POT ROAST

a fine platter full

BEEF POT ROAST

4 lbs. beef chuck
Clove of garlic (if desired)
3 tsps. salt
¼ tsp. pepper
3 tbsps. lard
1 cup water
½ tsp. Worcestershire sauce
¼ cup chili sauce

Rub meat thoroughly with bruised clove of garlic. Add salt and pepper. Brown pot roast slowly on all sides in hot lard melted in heavy kettle with tight-fitting lid. Add water, Worcestershire sauce and chili sauce. Cover and simmer gently until meat is tender, about 3½ hrs. Turn meat occasionally. Add more water, if necessary, a little at a time. Make gravy by thickening liquid with flour smoothed in water (1 tbsp. flour to each 1 cup of liquid). Serves 4, with leftovers.

Beef Chuck 55¢ LB

Beef Round 89¢ LB

FRYERS Fresh Killed 49¢ lb

PORK CHOPS EASTERN CORN FED LB 49¢

GROUND BEEF LB 49¢

SAUSAGE PURE PORK, COUNTRY STYLE, LB 39¢

LEG OF LAMB LB 79¢

PORK ROAST LB 49¢

BACON Eastern Sliced LB 59¢

PIONEER **MINCED CLAMS** No. ½ Can 39¢

H. B. BRAND **APPLE SAUCE** No. 303 Tins 2 cans 29¢

DODGE SLICED **BEETS** No. 303 Tins 2 for 25¢

PALACE SWEET **PEAS** No. 2 Cans 2 for 29¢

BE WISE AND LET

JAY-VEE LIQUORS

CHOOSE YOUR LIQUOR BUYS
759 SAN PABLO AVE. ALBANY
OPEN 9:00 A. M. TILL MIDNIGHT
SATURDAY TO 2:00 A. M.

Mt. Vernon

Blended Whiskey
86 Proof
Fifth $2.99

Old Stagg
Kentucky Straight Whiskey
Quart $4.94
Fifth $3.99
Pint $2.52
½ Pt. $1.29

ICE CUBES for Your Convenience

MARIPOSA SWEET WINES PORT, SHERRY, MUSCATEL, WHITE PORT, TOKAY 49¢ 5th

ST. CROIX RUM 6 Year Old $2.79 5th

ICE COLD BEER By the Case

ROYAL GATE BRANDY 4 Year Old—84 Proof $2.98 5th

IMPERIAL Blended Whiskey 86 Proof
½ Gallon $8.69
Quart $4.39
Fifth $3.57
Pint $2.25
½ Pt. $1.17

Cigarettes, Candy and Gum

I. W. HARPER BOTTLED IN BOND 100 Proof Straight Bourbon

$6.78 FIFTH
BUY A CASE SAVE $8.14
Case of 12 5ths $73.22

GLENMORE 90 Proof KENTUCKY STRAIGHT BOURBON

$4.59 FIFTH
BUY A CASE SAVE $5.51
Case of 12 5ths $49.57

CAMAY Proctor & Gamble's Beauty Soap 7¢ REGULAR BAR

IVORY SOAP — MEDIUM BAR 8¢

EGGS FRESH—LARGE AA NULAID 79¢ DOZEN

NUCOA COLORED CUBES 29¢ lb

Week-End Shoppers' SPECIALS

WHITE FLOS — 125 Foot Roll
WAX PAPER 2 rolls 35¢

Sunshine Chocolate Covered **Whipped Creams** 1 lb. Box 59¢

LADY'S CHOICE **SYRUP** 12 oz. Jar 19¢

GERBER'S — Strained or Chopped
BABY FOODS 3 cans 23¢

VANO **Bleach Powder** 1 lb. Pkg. 35¢

LADY'S CHOICE **Liquid Starch** Quart 17¢

ROSE BRAND **PEAS** 303 Tin 2 for 25¢

LIBBY'S Solid Pack **TOMATOES** No. 2½ Tin 25¢

27¢

BUTTER CHALLENGE FIRST QUALITY 69¢ lb

TUNA WHITE STAR CHUNK — No. ½ Tin 25¢

PURITAN — STRAWBERRY **PRESERVES** 12 oz. Jar 29¢

OXYDOL LARGE PACKAGE 28¢

DURKEE'S **MAYONNAISE** PINT 33¢ QUART 59¢

MARGARINE COLORED — CUBED 29¢ lb

Specials for Thursday, Friday, Saturday
November 30, Dec. 1-2

No. 1—Albany San Pablo at Solano | No. 2—Berkeley Curtis at Gilman | No. 3—El Cerrito San Diego at San Pablo | No. 4—Berkeley Gilman at San Pablo | No. 5—Albany 747 San Pablo | No. 6, Jay Vee—Albany Washington at San Pablo

Specials for Thursday, Friday, Saturday
November 30, Dec. 1-2

Buy NOW for the Holidays

May We Suggest that you Select Your choice of

FANCY FOODS

From our large stock of Imported and Domestic Foods including

BLUMS CANDIES and FRUIT CAKES * * * SPICE ISLAND SPICES

THE PANTRY SHELF

DELICATESSEN

1775 Solano Avenue, Berkeley

MORWEAR PAINTS

Just as your home protects you . . . so do Morwear products act as your home's safeguard . . . day and night . . . month after month . . . year after year.

OLSON'S

Morwear Paint Store

Art and Textile Painting Supplies

1178 SOLANO AVE. LAnd. 5-1227

Savings Bonds—You can still get $4 for $3!

ARMY COUPLE WED IN SEATTLE

Mr. and Mrs. Orlando Pasquinucci recently celebrated their 50th wedding anniversary with a family reunion at their home, 841 Adams St.

The Pasquinuccis were married November 11, 1900, in San Francisco's Church of SS Peter and Paul. Pasquinucci, 79, is a native of Italy. His wife, Antionette, 65, was born in San Francisco. They have lived in the East Bay for the past 30 years.

The couple recently returned from a trip to Alaska, where they visited a son, Raymond, a boat builder.

All the Pacquinucci's children were present at the golden wedding celebration, including Raymond, Albert of Oakland, Mrs. Loretta Loustalet of Albany, Mrs. Norma Lucido of Monterey and Mrs. Cora Doyle of San Francisco. The couple have nine grandchildren.

For VERSATILITY!

AT A NEW LOW PRICE

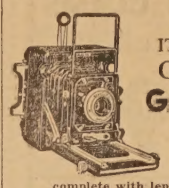

IT'S THE Century **Graphic**

Only $109.50

complete with lens and shutter

Here's the new low-priced Graphic all-purpose camera, designed to take every picture you've ever wanted—action, portraits, pictorials, spot news, family fun! Takes great black-and-white and color pictures with its coated, color-corrected Trioptar f/4.5 lens, built-in flash sync., ground glass focus, Graflok back for roll or sheet film. Many other famous Graphic features—and all for this low price! See it—examine it—buy it today!

DENALI CAMERA SHOP and STUDIO

1518 Solano Avenue

LAndscape 4-0991

Open Fri. Eves. 'Til 9 P.M.

Troop 156 Inducts Fifteen Brownies

Fifteen third grade girls of Marin School were recently inducted as Brownies into Troop 156 in investiture ceremonies held at the school.

Under leadership of Mrs. J.E. Maxwell and Mrs. Robert Pruden, Brownies initiated included the following:

Joanne Agabashian, Pamela Beck, Lana Butt, Carol Carden, Charlote Caskey, Carolyn Farley, Carol Flynn, Ronnie Kleinhammer, Anita Lentz, Deanna Marnafsky, Jo Ann Maxwell, Diane Pavoni, Grace Pruden, Sherene Taylor and Penny Wells.

Following the initiation, members presented a short adaption of the Brownie Story. The cast included Carolyn Farley, Grace Pruden, Penny Wells, Diane Pavoni, Pamela Beck, Jo Ann Maxwell and Ronnie Kleinhammer.

The entire troop joined in singing songs for parents and other guests.

Assisting with party arrangements were Mesdames William Beck, Wilbur Wells, G. W. Marnofsky, Eugene R. Carden and Fred Agabashian.

LOOK SMART for XMAS

Let Our experienced operators correctly Style Your Hair for the Holidays

MACHINE
MACHINELESS
or COLD WAVE

6.50 UP

EXPERT HAIR TINTING and HAIR CUTTING

COMPLETE BEAUTY SERVICE

ALBANY BEAUTY SALON

852 San Pablo Avenue

LAndscape 5-6717

SAVINGS EARN 3%

insured to $10,000.00

SECURITY

Savings and Loan Association

Assets More Than $5,500,000.00

W. J. Bowman, President

1301 Macdonald Avenue
Richmond, California
BEacon 4-6274

1377 Solano Avenue
Albany California
LAndscape 5-1145

SERVICES

SAVINGS ACCOUNTS HOME LOANS
TRAVELERS CHECKS MONEY ORDERS

Michael's

REAL DRY

CLEANERS

1499 Solano Avenue

LAndscape 4-3082

SLASH IN PRICES

HALF GARMENTS **55¢**

FULL GARMENTS **99¢**

Double feature . . 4

Starring the pajama

by Artemis

Double rows of lace ma
smart double talk
the soft, sha
collar of this n
looking pajama
lace too do
the front and on
sleeves. Finest multifilam
rayon crepe, soft as a lulla
Dream worthy desert colors: ad
pink, desert sky, sunlit sa
Sizes 32 to

Oth
RAYO
Pajam
$3.95 U
FLANNEL
$3.95 UP

Mary's & Joe

913 San Pablo Avenue LAnd. 5-1

A charge account at Mary's and Joe's is a pleasa convenience.

Starting Monday, December 4th, we will remain every evening 'til 9:00 P.M. until Christmas

SHOP IN RELAXATION •
SHOP AT NIGHT •
SHOP AT

FASHION FABRICS

OPEN EVERY NIGHT MONDAY THRU FRIDAY TILL 9 P. M. STARTING DEC. 4

And join in the Holiday Spirit - - - Fresh English Holly Corsages in Costume Jewelry Holder with pin will be given FREE to all women entering our store at night —

1741 Solano Avenue at Ensenada.

Make Your Cement, Garden o Building Work Easy

Rent a Portable Electric Cement Mix

(Fits in Trunk of Your Car)

$2.50 Per Day

- Paint Sprays
- Floor Sanders
- Belt, Disc, Vibrating Sanders
- Rotat
- Skil

Many Other Rental Item

EAST BAY RENTAL SERVIC

630 San Pablo Ave., Richmond, Calif. Phone BEacon

Open 8:00 a.m. to 6:00 p.m.—7 days a week

All the world over it is true that a double-minded man is unstable in all his ways, like a wave on the streamlet, tossed hither and thither with every eddy of its tide.—W. M. Punshon.

CLUB FRONTIER

★ NOW FEATURING ★

Chinese and American

DINNERS

COCKTAILS

Made to Your Individual Taste

DANCING NIGHTLY

WALLY ROSE TRIO

Friday and Saturday

917 - 19 SAN PABLO AVENUE

LAndscape 5-9789

ZINMAN'S Dept. Stor

WILL REMAIN OPEN

UNTIL 9 P.M.

For Your Shopping Convenience

You'll Find "HIS" Gift Here

WE GIVE S&H GREEN STAMPS

ZINMAN'S

OPEN UNTIL 9 P.

843 San Pablo at Solano

"Listen, Boy Scout, I want an automatic clothes dryer!"

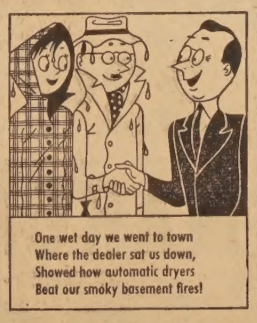

Ladies, an Automatic Home Laundry is a life saver . . . for you, your clothes, your budget. An electric washer does the hard work, washes everything from dungarees to dainties, quickly, gently, economically. An electric dryer fluff-dries your wash in gales of fresh warm air as sweet and clean as sunshine. An electric ironer does up to 70% of the average family ironing without effort. Combined, this automatic trio saves you days not hours, dollars not pennies! Talk to your dealer about demonstrations.

Best of all, your automatic home laundry operates at bargain rates here in California P. G. and E. rates are among the nation's lowest. Gas and electricity take less than 3¢ of your household dollar.

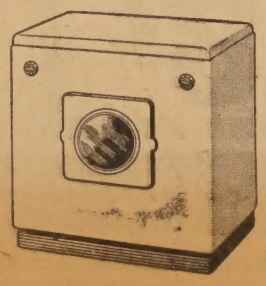

P·G·and·E·

PACIFIC GAS AND ELECTRIC COMPANY

OPEN EVENINGS

FOR YOUR

Shopping Convenience

'TIL 9 P.M.

Merry Christmas

"YOUR WELCOME IS NOT MEASURE BY THE AMOUNT YOU SPEND"

ALBANY 5¢-10¢-15¢ STORE

841 San Pablo Ave. LA. 5-1346

Christmas Seal Mobile Units X-Ray 12,000

More than 12,000 free chest X-rays of high school and college students have been taken so far this year by the Christmas Seal mobile units, it was announced by the Alameda County Tuberculosis and Health Association.

The Association's school health program, however, extends beyond X-raying in high schools, Dr. Helen J. Snook, association president explained.

"We work with the individual schools, health departments' and parent groups in a year-round program of school health education. This includes the free distribution of films, books, pamphlets and other educational materials designed to make the student health conscious and healthier," she said.

Health education in schools and all of the Tuberculosis Association work is made possible through the purchase of Christmas Seals. The 1950 Seal Sale opened November 20.

Activities indirectly benefitting the school children are also carried on, Dr. Snook added. Right now, through the distribution of pertinent material, the association is encouraging all county school boards in Alameda County to follow the lead of the Berkeley School Board which recently passed a resolution making the periodic X-raying of teachers and other school employes compulsory.

When such programs are instituted, the Tuberculosis Association follows through by making free chest X-rays available at time and places convenient to the teachers. For instance, last week, almost 1500 Berkeley teachers and other school employes were X-rayed in Berkeley.

DANCING LESSONS
Acrobatic-Tap :: Ballet and Hula
JEAN'S DANCING SCHOOL
722 SOLANO AVENUE LAnd. 5-3115

-LOCKSMITH-
KARL'S FIXIT SHOP
1481 SOLANO AVE. LAnd. 5-5921

GIFT HINTS
SHOP NOW LIMITED STOCK!
Large Selection of TOYS
** FEATURING **
California Kiddies, Sunny Togs and Mary Hampson ORIGINAL INFANTS' and CHILDREN'S PARTY DRESSES
In Taffetas, Dotted Swiss, Organdies and Wool Skirts and Jumpers
USE OUR LAY A WAY PLAN
A small deposit will secure your purchase
McCARTHY'S BABY SHOP
1404 Solano Avenue
OPEN EVENINGS TO 9 P. M. 'TIL XMAS

ALBANY UPPER SOLANO AVE
MERCHANTS
INVITE YOU TO VISIT WITH SANTA THIS FRIDAY
AT O'BRIEN'S VARIETY STORE - - - VALUABLE GIFTS
CANDY FOR THE KIDDIES!

O'BRIEN'S
VARIETY STORE
1373 Solano Avenue (Opp. Dagna's)
LAndscape 5-5021
SANTA
Will Arrive in Person
FRIDAY, DECEMBER 1st
2:00 P. M. TO 9:00 P. M.
FREE CANDY
FINAL FRIDAY NIGHT
GIFT DRAWING
AT 8 P. M.

You'll be sail-in' along . . .
in Allen-A . . .
Sailing? Floating! That's how lighter-than-air you feel when you wear easy-fitting Allen-A underwear! It's Knit-to-Fit, you know, and that means it conforms to your every body movement *without* cutting or chafing. Get Allen-As today. You'll be sorry you didn't get them *sooner*.
Allen A
underwear
hosiery
sportswear
Boger's
men's wear
1485 SOLANO AVE.

Bo-Kay Gift Shop
1389 Solano Avenue LAnd. 5-9286
Open Mon., Wed., Fri., Eves. 'Till 9 P.M.
GIFT SUGGESTIONS
• CAMBRIDGE GLASSWARE
Many new pieces including the much-talked-about
SWITCH-ABOUTS
As shown in the November issue of Women's Home Companion.
• CHINA CUPS and SAUCERS
FINE ENGLISH BONE CHINA, famous makes, including ANSLEY, SHELLEY, CHELSEY, and many others.
• PERFUME BOTTLES
German Beer mugs, Stationery, Jewelry and many other gift items.

McFarland's Cleaners
1425 SOLANO AVENUE
CASH AND CARRY
Suits, Coats, Dresses Plain ..... 1.09 Slacks, Sweaters, Skirts, Blouses ..... 59¢

BYRON & AL
RICHFIELD STATION
1524 SOLANO AVENUE
We Give GOLD BOND STAMPS
Service by Experts

By Popular Request . . . . .
WE WILL BE OPEN
SUNDAYS 4 P. M. TIL 9 P. M:
FOOD TO TAKE OUT
Call LAndscape 5-9990
"THE HOME OF ALBANY'S FINEST"
Authentic Chinese Food
LIN FA
CHOP SUEY
LAnd. 5-9990 - - - 1406 SOLANO AVE.
(OPPOSITE SAFEWAY)
OPEN DAILY - - - 10:00 A. M. TO 8:00 P. M.
OPEN FRIDAY EVENINGS TILL 9:00 P. M.

CROSS & BRADLEE
483 SOLANO AVE. :: LAnd. 5-4922
"THE BIGGEST LITTLE STORE IN ALBANY" *
Snowdrift 3 lb. can 83¢
ERGUSON FROZEN
PEAS 19¢
lb. Package 63c ..... 12 oz. Pkg.
M.J.B. COFFEE 75¢ lb
HIFFON
OAP FLAKES 25¢
ge Package .....
USKIES
OG MEAL 69¢
Cubes ..... 5 lb. sack
REST-O-LOGS 59¢
dle .....
TRYKERS
KY 29¢
w Liquid Detergent—Free 20c Sponge with Each Jar
THE HOME OF EVERYDAY
ow Cash & Carry Prices
(We will Gladly Cash Your Pay Check)

IVEY'S VARIETY STORE
See Our Large Selection of
CHRISTMAS TOYS — CARDS AND ORNAMENTS
Use Our Lay Away Plan for Xmas Merchandise.
1410 SOLANO AVE. LAnd. 6-4715

Michael's
Liquor Store
1495 SOLANO AVENUE
Michael's
STRAIGHT RUM 2.79 5th
Nothing finer for your Holiday Tom and Jerrys, or Hot Buttered Rums.

Santa Suggests
Houseslippers
For the junior branch of the family tree . . . Cute designs for keeping small feet warm, or muddy shoes off of clean floors.
QUALITY HOUSE SLIPPERS
VER-EASE
RECORD'S
"Shoes for the Entire Family"
1411 SOLANO LAnd. 4-5711

A REMINDER
SANTA MAKES HIS PERSONAL VISIT
AT
O'BRIEN'S VARIETY STORE
THIS FRIDAY NIGHT ** 8 P. M.

GET YOURS AT NEW LOW TERMS
Domestic
SEWMACHINE
Pay as little as $2.00 per week
LIBERAL TRADE-IN ON YOUR OLD MACHINE
SEW EASIER—FASTER WITH THESE DOMESTIC FEATURES!
• Forward and Reverse Sewing For Backtacking Seam Ends
• Hinged Foot that Sews Over Pins, Thick Folds
• 4-Point Feed Guides Seams Straight and True
• Easy Regulators for Tension, Stitch Length.
SEE THE DOMESTIC SEWMACHINE DEMONSTRATED TODAY!
FREE OFFER! Here Now—your free copy of the new book, "How to Make Curtains, Draperies, Slipcovers."
CUSTOM MADE
BELT AND BUCKLE $1.50
NEED BUTTONS OR BUCKLES
See our unusually large selection
RECKAS BROS.
1275 SOLANO AVE., ALBANY

CLASSIFIED SECTION

Real Estate Sales - Rentals - Exchanges - Miscellaneous Sales and Trades

ALL ADS MUST BE IN OUR OFFICE BY 6 P. M. WEDNESDAY OF EACH WEEK
Classified Ads Payable in Advance
(No Ads Taken Over the Telephone)
Minimum Rate 20 Words 50c — Additional 4 Words 10c

THE ALBANY TIM
A LEGAL NEWSPAP
Official Newspaper Cit
Albany
And HILLTOP MIRR
Published Every Friday
1240-42 SOLANO AV
ALBANY, CALIFORN
LAndscape 5-1518
ILA MAE WILSON, Pub
Subscription rates $2.50 pe
Advertising rates on re

New - New - New

OPEN AFTERNOONS—561 Colusa (near El Cerrito High) in Havenside. 3 bedrooms, 2 baths, social room with fireplace; central furnace. Price $16,000. This home has "personality plus." Call Mrs. Farwell, LAndscape 6-0123, evenings or at office.

Monterey Colonial

PROVIDING Home and Income, 8 year old stucco. 6 large rooms, 3 bedrooms (2 measure 18x18 ft.) steel sash thruout, central furnace; 2-car garage. PLUS 2 studio apartments downstairs with separate entrances. All completely furnished. LAnd. 6-0123.

Near St. Mary's

ARCHITECT DESIGNED. English stucco on Ordway St. Owner-built, occupied. Large rooms. Canvased walls. Mahogany woodwork. Two-car garage. Call Marie Farwell, LAnd. 6-0123.

144 Duncan Way

STUCCO. Vacant. Two bedrooms plus unfinished third. Social room. Two-car garage. $15,000 FHA commitment. Call Mrs. Farwell, evenings, LAnd. 6-0123.

Rockridge

6634 CHABOT ROAD. Corner stucco across from school. Tile roof, 3 large bedrooms, 2 baths, 2-car garage. Close to San Francisco transportation. Call Harry Dunne, LAnd. 5-5745, evenings.

MARK G. REID
Realtor
1573 SOLANO AVENUE
Office LAndscape 5-6322

FOR RENT
FURNISHED ROOM with private bath and entrance. 814 Cornell Ave. 10

FOR SALE
RUG, 9x12, blue and white cotton tweed with pad, reasonable, $20. LAnd. 6-2168. 10

FOR SALE
CROSLEY Shelv. refrigerator, 1210 Washington Ave. LAnd. 6-6054. 10

WANTED
ALBANY Residents to form Citizen's Taxpayers' League. Contact A. J. Cabral, 1115 Garfield, LA. 6-5787. 11

FOR SALE
OVERSTUFFED chair, separate cushion, gold cut frieze. Reasonable. LAnd. 5-6940. 10

FOR RENT
BEAUTIFUL knotty pine room. Private bath and entrance. Reasonable. 934 Adams. 10

FOR RENT
LARGE SLEEPING room, private entrance and bath, close to all trans. LAnd. 5-4283. 10

FOR SALE
FRIGIDAIRE, 7 cu. ft., good condition, $75; man's navy black oxfords, 8½-D, worn twice. LA. 5-7574. 10

WANTED
BABY SITTING, reliable grandmother. Day or night. 50c per hour. LAnd. 5-9673. 10

FOR SALE
1935 BUICK, 4-door sedan, good body, motor needs work. Good trans. $50. LAnd. 5-7821. 10

Moving Soon?

IF SO, a call for our service is a MOVE IN THE RIGHT DIRECTION, that of SAFETY, COURTESY and ECONOMY. Our reputation is our guarantee.
Western Van & Storage Company
ASh. 3-1100
1511 Shattuck Avenue
Thurston Hawks, Owner-Mgr.

CARPENTRY

ADDITIONS - REMODELING
HOME MODERNIZATION
FHA TERMS IF DESIRED
Reliable - - - Licensed
Insured
R. F. ALEXANDER
LAndscape 5-9506
LAndscape 6-1663 Evenings
48tf

RENEW YOUR FLOORS YOURSELF with our RENTAL FLOOR SANDERS!
FLOOR WEAR IS ONLY SKIN DEEP
$5.50 24 Hours
Sand off that dull surface coat and you'll have new floors again. It's as easy as running the vacuum cleaner. You can do 3 or 4 rooms a day. We carry everything you need and show you how to get best results. Stop in or phone us. SAVE ½ THE COST!
BERKELEY FLOOR SERVICE
ASherry 3-2989 1935 Ashby Ave.

Wm. R. Storck
PLUMBING SERVICE CO.
1405 Solano Avenue
Office LAnd. 5-4847
Res. LAnd. 5-1560
Albany License No. 34

Don't Hesitate

TO BUY NOW—English type home — Jackson St., Albany, North of Solano, good condition and a good buy.

Don't Miss This

FIVE ROOM home near St. Mary's Hi at a price you can afford $11,250.

Don't Be Sorry

IF PRICES go higher, but buy this good 3 bedroom, den and knotty pine room home now, it's a bargain.

Don't Put It Off

THE TIME is now to buy that home, a nice English type in Thousand Oaks, owner leaving, wants to sell.

Don't Say No

SAY YES, I need a home and I'm sick of rent receipts, so I'll take that outstanding 6 room bargain on Santa Barbara Road for a Christmas present at $15,800.

Don't Pass It Up

IT HAS A wonderful view, 6 nice rooms, fine location, block to Kensington stores, owner called away, looks like a bargain.

Don't Overlook

THIS FINE 4 bedroom home, 2 baths, 3-car garage, fine condition and it's tops for accessibility.

Don't Wait to Build

I HAVE a most attractive, new 6 room, 2 bath home, Kensington, level lot, marine view, shake roof, it's a quality home.

Don't Don't Don't

PUT OFF buying that home you've longed for, remember home ownership makes better citizenship. A new 4 bedroom, 2 bath home, Kensington, farmhouse, large lot, view, shake roof, dishwasher disposal, everything a fine home requires.

R. H. Witherspoon
REALTOR
1865 SOLANO AVENUE
LAnd. 6-3222 Eves. LAnd. 5-0747

BABY SITTING
BABY SITTING by experienced elderly lady. Days or evenings. Mrs. A. Woolworth, 1269 Portland Ave. LA. 5-2471. 32tf

TAILORING
EXPERT LADIES tailoring, designing, dressmaking and remodeling. Assistance in cutting, fitting and finishing; private home; work guaranteed. Reasonable. For appointment call LA. 6-1387. 10

CARPENTER
BUILDING, new work, rebuilding or fixing most anything. TH. 3-1120 after 5 p.m. W. Foltz. 10tf

Helen Cushing Selle
PIANO - VOICE
VISUAL ACTIVITY
MUSIC GAMES
Studio 830 Cerrito St.
LAndscape 5-1527 1tf

C. B. BELLAMY
Contractor
Painting - Decorating
Paper Hanging
First Class Work
1508 Solano Ave.
LAnd. 6-3393
23tf

ALBANY WINDOW CLEANING SERVICE
Kitchens and Woodwork Cleaned
Self Employed
Fair Prices — Free Estimates
CALL
LAndscape 5-4454
Between 5 and 7 P. M.

WINDOW SHADES

New Shades Mounted on Your Own Rollers
Plastic Shades
Shades Turned and Repaired
One Day Service
Free Pick Up and Delivery
Simmons Shade Co.
1182 SOLANO AVENUE
LAndscape 5-1920

INSURANCE

AUTOMOBILE
FIRE CASULTY
MEMBERS
ALBANY ASSOCIATION OF INSURANCE AGENTS
JOHN S. SLOAN.....LAnd. 5-4740
ROY HARFORD .....LAnd. 5-8793
MRS. B. RAYMOND LAnd. 5-4888
MARK REID .....LAnd. 5-6322
AL PHAL .....LAnd. 5-3439
G. D. GAETA .....LAnd. 5-7171
C. H. ECCLESTON...LAnd. 5-8700
GENE LATAPIE ...LAnd. 5-3371

Builder's Bargain

CLOSE IN Mira Vista 50x120 view lot. Your offer may be acceptable, so don't pass this Buy.

University Avenue Hot Dog Spot

ADJOINING Foster's Freeze is a 35x100 lot available for lease. An identical set up in East Oakland has proved very profitable.

Gas Station and Garage

CORNER site, new highway in Richmond, long lease, fair rental. Present owner retiring. Good deal for 2 youn men, the investment is low, returns should be excellent.

Community Properties
CHAS. GRASSI (Realtor)
W. W. DIETZ (Associate)
901 Key Route at Solano
LAnd. 4-1696 LAnd. 6-1753

FOR SALE
$6500—$2500 DOWN, vacant, 4 rooms and sleeping porch, tile sink, hardwood floors, garage, redecorated, 1005 Talbot.
$17,500—VACANT. Flats, zoned for business, 1545 Hopkins, Berkeley. Owner both properties. LAnd. 6-7807. 10

WANTED
MATURE Employed lady to share home with widow. Vicinity Albany High, excellent transportation. References. LAnd. 5-1263. 10

KITTEN FOUND
GRAY tiger kitten, Tuesday, believed to be from vicinity of Marin and Key Route. LAnd. 5-2458 after 6 p. m. 10

TRADE
IMMACULATE, comfortable double box spring and mattress for comparable studio couch, 1107 Cornell GLen. 1-6732 between 9-5. Mrs. Partridge. 10

CHINESE GRILL
AMERICAN and CHINESE
FOOD
ORDERS TO TAKE OUT
Open 11 a. m. to 8 p. m.
856-A San Pablo Ave.
LAnd. 6-9353
10

WANTED
GARDEN WORK, LAWNS, Etc.
1256 Portland, Albany
LAndscape 5-6741 43tf

FOR RENT
ALBANY 935 and 943 Solano Avenue, furnished apartments for rent. LAnd. 6-1229 or LAnd. 6-2543. 45tf

Lennox Camera Shop
1479 Solano Ave. LAnd. 5-3822
PHOTO SUPPLIES
PHOTOSTATS
IDENTIFICATION PHOTOS
7tf

RUBBISH
Clean-Up Service
Yards, Basements, Stores
HAULING—FREE ESTIMATES
Use Your Albany Dump
No Charge
LAndscape 5-9120
1041 Pomona Ave. Al. Teixeira
tf

ALBANY FLOOR SERVICE
FLOORS SANDED and REFINISHED
Cleaned, Waxed and Polished
Estimates Given
Work Guaranteed
We Go Anywhere
LAnd. 5-6306 or LAnd. 5-4454
Windows and Kitchens Cleaned
tf

VENETIAN BLINDS

The Newest and Latest
ALSO
REPAIRING
RETAPE & CORDING
REPAINTING
Free Estimates
Simmons Shade Co.
1182 SOLANO AVENUE
LAndscape 5-1920

LAWNMOWERS

SHARPENED, repaired, parts. New mowers. New and used mowers. Saw filing and retoothing. Keys made.
GORY'S KEY and LAWNMOWER SHOP
1237 SANTA FE at GILMAN
LAndscape 5-0487
We Pick up and Deliver
33tf

L. A. GREGORY
Real Estate
JOHN S. SLOAN, Manager
1535 SOLANO AVENUE
Opposite New Bank of America
Phone LAndscape 5-1471

Owner Wants Offer 1023 Peralta

OPEN DAILY for your inspection, needs redecorating but is located in desired Marin School district, 5 very large rooms, 2 bedrooms, separate dining, eating space in kitchen, workshop in basement, nice backyard.
Phone HARRY WEAVER
Concerning Above Homes
RESIDENCE PHONES
Harry C. Weaver .....LA. 5-3942
Jack Sloan .....LA. 6-2650

L. A. GREGORY
Real Estate

WANTED
OCCASIONAL day care for little girl when not in Nursery School vicinity of Cornell and Gilman or north of University and San Pablo. GLen. 1-6732, 9-5. Mrs. Partridge. 10

TRADE
WILL TRADE 3 lots, Block 7, Cerrito Hill, Marine View for down payment or equity on 2 bedroom home. HU. 3-5758. 10

RIFLE WANTED
ENFIELD, as issued by army. Model 1917. BErk. 7-2373R. 10

FOR SALE
APT. SIZE stove, $35. Excel. condition, 828 Polk St. 10

FOR SALE
CLOTHE your children nicely, yet economically, with outgrown clothing, in good condition. Let us sell yours. Champ Cleaners, 2300 Grant, Berkeley. ASherry 3-5308 before 9 a. m. after 6 p. m. 11

BABY SITTING
TRAINED practical maternity nurse. Stay eves. with children. LAnd. 5-1097 or LAnd. 6-3375. 14

Beautiful TV Sets

SEVERAL MODELS to choose from
WILL TAKE USED PIANOS IN TRADE
Knudson Music Co.
Open Sunday 1 to 4
505 SAN PABLO AVE.
(Opposite Albany Bowl)
7tf

PAINTING
INTERIOR or EXTERIOR DECORATING, painting and paperhanging. Satisfaction guaranteed. Time payments arranged. For prompt service call
GLENN ONTIS
LAnd. 6-1780
37tf

FOR SALE
KENTILE ASPHALT TILE, 7c per tile. Linoleum Felt Base Rugs 9x12, $5.95. Linoleum Felt Base yardage, 6, 9, 12 ft. Armstrong Inlaid Linoleum, $1.25 yd. CALOY WALL TILE, 14 colors, 59c per ft.
Free Estimates on Installations
FLOORCRAFT
421 San Pablo Ave., Albany
LAndscape 5-6440 41tf

G. A. FRENCH
Automotive Service
Body & Fender Work, Painting A Specialty
Official Headlight Adjusting Station
Solano & Peralta LA. 6-2450
tf

EAST BAY FLOOR SERVICE
NEW FLOORS LAID
OLD FLOORS SANDED and REFINISHED, CLEANED, WAXED and POLISHED
Floor Sanders, Polishers
Auto, and Table Top Sanders For Rent
2379 SHATTUCK AVE.
DAY and EVENING
THornwall 3-4463 24tf

RUGS
Axminster, Wilton, etc.
To Choose From
Window Shades
Venetian Blinds
Traverse Rods
Draperies
Linoleum
Simmons Shade Co.
1182 SOLANO AVENUE
LAndscape 5-1920

Albany Executive Home!

LOCATED on Albany Hill with one of the finest views possible is this beautiful modern home, just finished 6 months ago. Over 2000 square feet of living area, plus large double garage, basement, lovely yard, patio, 78x100 level lot. Every inch of this home is desirable and built for comfortable living. Shown by appointment.

Albany View Lot!

ARE YOU planning for the future. If so, better buy your lot now before all the good ones are gone. This fine view lot 50x100 frontage, can be bought with small down payment, monthly payments to fit your budget.

JEROME BLANK REALTY
REALTOR - INSURANCE
1520 SOLANO AVE.
LAndscape 6-4215

A Good Buy

THIS 3 bedroom MacGregor built home, on corner lot in Albany's best residential district. Has large spacious rooms with hardwood floor throughout. Has breakfast nook, also double detached garage. Must be seen to be appreciated. Call for appointment.

SEVERY REALTY
1250 SOLANO AVENUE
LAndscape 4-5715
List Your Property With Us For Results

Let Us Help You

Protect Your Future With Ample
Liability Insurance
Five and $10,000 limits..... $9.20
Ten and $20,000 limits.....$10.58
Fifty and $100,000 limits $12.14
(Rates for 6 months policy)
For all insurance needs always
C. GRASSI & Save $$$
901 Key Route at Solano
LAndscape 4-1696
W. W. Dietz (associate)

MRS. E. FOSTER
Spiritualist
SATISFACTION ASSURED
ASTROLOGER and ADVISOR
CONSULT the genial professional reader and know the true facts. If others have failed you, consult me. I suggest wisely and explain fully, give names and dates. If you have a problem of love, health, business, luck, etc., see me. Facts not promises. Readings daily Monday thru Friday. Readings Saturday & Sunday by appointment. Hours 10 a.m. to 8 p.m. Phone BEacon 5-1170.
FROM OAKLAND, take Bus No. 27. FROM SAN FRANCISCO, take Richmond Greyhound or Key System Bus. On arriving in Richmond, transfer to "23rd and 69th Street" Bus.
1836 North 23rd Street
RICHMOND 13

Wanted to Buy Used Furniture

Highest Prices Paid
Rugs, Stoves, Misc.
GLen. 1-2275 days
LAnd. 4-1931 eves.
50tf

It's New! It's Different!

Now You Can Have Your Upholstered Furniture Steam Cleaned and Dyed
In Your Home
FREE ESTIMATES
Latest Patented Equipment
Modern Upholstery Cleaners
LAndscape 5-4648
40tf

Albany Plumbing & Heating Co.
"TONY" MONTANO
Licensed Plumber
Albany License No. 9
Heating and Repairs
LAndscape 5-4250
614 San Pablo Avenue
tf

UPHOLSTERY
AND RUGS thoroughly cleaned in your home or office. Phone TW. 3-0105 for free estimate. Prompt service.
HAMMILL UPHOLSTERY CLEANERS 32tf

BERKELEY HOUSE AND WINDOW CLEANING CO.
Floors Cleaned, Waxed and Polished
Kitchens and Woodwork Cleaned
Rugs and Upholstery
Fully Insured
THornwall 3-4463
Day or Evening
tf

948 Evelyn $8500

CHOICE location, near schools, buses and stores. 5 rooms, fireplace, large detached garage, nice yard, patio and barbeque. Excellent condition. OPEN SUN. AFTERNOON.

210 Pomona G. I. Assumption

5 ROOMS, fireplace, enclosed front porch, double garage, fine neighborhood. Very easy terms, OPEN SUN. AFTERNOON. 1½ blocks south of Fairmount Ave. Wonderful location.

LIST YOUR HOMES WITH US FOR FAST ACTION
JAMES P. CONDON
Real Estate
1365 SOLANO AVENUE
Off. LA. 4-4452; Home LA. 5-2370

For Rent Albany

FURNISHED completely, five rm. immaculate Spanish stucco home. 1 year lease $125 month.
THREE ROOM duplex unit modern $65.00 month.
FURNISHED five room home $87.50.
Latapie and Latapie
1412 SOLANO AVENUE
LAndscape 6-1046
10

HELP WANTED
EXPERIENCED sales lady. Apply Zinman's Dept. Store, 843 San Pablo Ave. 10

WANTED
CAR and driver to join pool of 3 to San Francisco Mon. thru Fri. 8 a.m. to 4:45 p.m. LAnd. 5-1116 or LAnd. 5-1618. 10

FOR SALE
1936 FORD SEDAN, good tires and in good running condition. LA. 5-1161, 909 Polk St. 10

FOR SALE
PIGEONS—White King squabs and pigeons. LA. 5-1161, 909 Polk St. 10

FOR RENT
CAPABLE elderly widow will share cozy 4-room, two-bedroom home with another woman. Reasonable; also large garage with additional room for storage. LA. 5-3035. 10

HELP WANTED
BEAUTY OPERATOR, to assume clientele of retiring operator. Must be competent, conscientious, refined. Busy shop, good salary, harmoneous working conditions. Christian Science preferred. LAnd. 5-2737 or LA. 5-0557. Solano Wave Shop. 10

WORK WANTED
CAPABLE efficient lady wants part time work Saturdays. General housework, cooking, serving or child care. Best references. Call eves., GLen. 1-7900, Ext. 403. 10

FOR SALE
TABLE TOP gas stove, excel. cond.; Coldspot refrigerator; doll house comp. furnished; misc. girl toys; white figure ice skates, size 5; Echophone Ham short wave radio. LAnd. 5-1904. 10

FOR SALE
MOHAIR DAVENPORT, good condition. VERY CLEAN, $20 for quick sale. Bargain; oblong drop leaf enameled breakfast table, 2 chairs, $10; asbestos table pad, $3.50; lace curtain panels; pictures; misc.; wheel chair. 858 Neilson. LAnd. 6-4053. 10

UKULELES

Wood Mahogany Finish
Patent Pegs—Nylon Strings
$2.49
Knudson Music
505 SAN PABLO AVE.
(Opposite Albany Bowl)
Open Evenings,
Sundays 1 to 4
5tf

LENNOX CAMERA SHOP
1479 SOLANO AVE. LA. 5-3822
CAMERAS — STILLS and MOVIES
Projectors, Photographic Supplies
25tf

WE TREAT AILING FURNACES

We'll clean, adjust, or repair your furnace, and put it in Tip Top Shape.
We have complete engineering know how, to give you the best in home heating comfort. If you're planning a new home, or plan to modernize your present one, we will be glad to help you with your heating problems.
Stop in and see us, or make an appointment with us, to see you, at your convenience.
WEST COAST METALS
LAnd. 6-1832 823 GILMAN
tf

Homeseekers - - - Drive by 1347 Washington St.

6½-ROOM MacGregor-built home on a large corner lot, in the heart of Albany. Close to everything. This home is modern in every respect; has large spacious rooms, fireplace, 2 floor furnaces, double detached garage; has hardwood floors throughout. Phone for appointment to see this home.
SEVERY REALTY
Office
1250 SOLANO AVENUE
LAndscape 4-5715

Duplex for Sale

NEILSON ST., Berkeley. 3 rm. units, small down. Assume G.I.

For Rent

3 BEDROOM, 2 car garage in El Cerrito. Also 4 bedroom home in Berkeley.
FOR LEASE—Cafe in Albany on San Pablo.
E. Bates McCoun Realty
567 SAN PABLO AVE., ALBANY
LAndscape 6-3017

FOR SALE
KROEHLER Chesterfield set, two pc. maroon; matching end tables and lamps. LAnd. 5-4865. 10

FOR RENT
THREE ROOM house, furnished. 722 Talbot. LAnd. 5-1278. 10

FOR SALE
DEEP FREEZE, 18½ cu. ft. York, heavy duty. LAnd. 5-4865. 10

FOR RENT
APARTMENT in my home for working mother with school age daughter 7 or 8 years old. Will care for child after school while mother works. LAnd. 6-1653. 10

FOR SALE
1948 HUDSON Commodore 8 sedan, 2 tone, 2 chrome spotlights, heater, original owner. Priced for quick sale, $1495. LAnd. 5-8334. 10

HELP WANTED
WAITRESS, part time. LA. 6-4970 between 2-4 p.m. 10

FOR SALE
ELECTRIC skill saw, 8 in. "Craftsman," almost new, $80; "Electromuse" electric Hawaiian guitar with amplifier, good cond., $80. 1047 Peralta, eves. 10

FOR SALE
NEW WIRE fence, 50 ft., four feet high, heavy gauge, $13. LA. 6-0099. 10

FOR SALE
THOR WASHING machine, gentle hand action, good condition, $25; also 18 ft., sail boat, sleeps two, head. ASh. 3-9993. 10

FOR SALE
CHILD'S table and chair sets, new. 1156 Washington Ave. 10

FOR SALE
SOFA BED, matching chair and platform rocker; 6-way floor lamp; 8 pc. dining room group; 5 pc. metal and chrome dinette set; Hollywood bed with innerspring mattress; chest drawers; circular mirror. All good condition. LAnd. 5-8008. 10

FOR SALE
MAN'S all wool pin check gray suit, $10; Med. gray sport coat, $5; brown all wool short jacket, $4. All size 38 chest; also high chair, $4. All excellent cond. LA. 5-7299. 10

FOR SALE
SIX YEAR CRIB and mattress, $15. LAnd. 5-4770. 10

FOR SALE
GIRL'S BICYCLE, 26 in., good cond., $27.50. LAnd. 5-2971 aft. 6 p. m. 10

FOR SALE
SILVER PLATED Martin trumpet with gold plated bell, long modern style, with fine tone. Case included, $25. LAnd. 5-2354. 10

FOR SALE
TWIN BEDS, single bed spring, violin, reasonable. LAnd. 5-8659. 10

FOR SALE
GIRL'S white figure skates, size 4, with guards and leggins. $7.50. LAnd. 5-4209. 10

FOR RENT
FRONT BEDROOM, kitchen privileges, near all trans. and shopping. Working woman or business man. 824 Evelyn Ave. 10

FOR SALE
FLOOR FURNACES, 2 used Merritt, 25,000 BTU input, 17,500 BTU output. Both good working condition. LAnd. 6-3375. 10

FOR SALE
OCCASIONAL table, round mirror, walnut coffee table. LAnd. 6-1736. 10

WORK WANTED
HOUSE WORK, maid or child care. Experienced. References. Five-day week. TE. 6-4329. 11

WANTED TO BUY
GIRL'S BICYCLE, 26 in. good condition. LAnd. 4-0193. 10

FOR SALE
CHESTERFIELD and chair, blue channel back, kidney shaped. Very good condition. LA. 5-7795. 10

FOR SALE
GUARDIAN SERVICE aluminum waterless cooking utensils—as advertised in Nov. issue Better Home & Gardens, page 173. Make offer and save. 624 Key Route Blvd. LAnd. 5-8680. 10

FOR SALE
CHESTERFIELD and chair, overstuffed chairs, $5 each; 12 rug and pad, $10; floor lamp, $3; magazine rack, $1. 9th St. LAnd. 6-0235.

VIOLIN LESSONS
VIOLIN lessons at your home or studio. Experienced teacher and $2. BEacon 5-2179.

FOR SALE
BABY BUGGY, large coach, leatherette, good condition. LAnd. 4-0122.

FOR SALE
FIREPLACE set complete, irons, screen, brush, poker. $20. LAnd. 5-8002.

FOR SALE
BEDROOM set, complete, $40. LAnd. 5-9655.

FOR RENT
APARTMENT, 2-room in house near trans. Single working person, $35. LAnd. 6-6799.

FOR SALE
RHEEM FLOOR furnace, 100,000 BTU; 12 ft. of stack and pipe included, $50. LAnd.

LOST
WHITE Angora-Persian cat, November 25 vicinity Solano-Pomona Avenues. Call LA. 4-5721.

FOR RENT
3-ROOM unfurn. duplex, $60. No children or pets, $60. 5-9002.

BABY SITTING
WILL CARE for your baby in your home. Good rates. LA. 5-6930.

FOR SALE
RUG, carved Mohawk, floral design, beige, 9 by 15 ft. 7007 Manila, El Cerrito. 5-2179.

LEGAL NOTICE

NOTICE OF SHERIFF'S SALE OF REAL PROPERTY ON EXECUTION
No. 189556
File 51500
LEONA MAY INGE
Plaintiff
vs.
JORDAN MORRIS INGE
Defendant
By virtue of a Writ of Execution issued out of the Superior Court of the State of California in and for the County of Alameda wherein LEONA MAY BRITTAN, formerly LEONA MAY INGE is Plaintiff and JORDAN MORRIS INGE is Defendant, and the said Leona May Brittan, formerly Leona May Inge, has obtained an order in the above entitled court for the issuance of a Writ of Execution against Jordan Morris Inge, Defendant, on the day of September, 1950, for the sum of $5,610.00..... in lawful money of the United States, besides interest and costs, I have heretofore levied upon all the right, title, claim and interest of JORDAN MORRIS INGE, Defendant of, in and to the following described Real Property:
All that certain real property situate in the City of Alameda, County of Alameda, State of California, and more particularly described as follows:
The Southerly 40 feet of Lot No. 9 in Block No. 22, said lot and block are delineated and so designed upon that Map entitled, "Northbrae Tract, Berkeley, California," filed in 1907 in Liber 22 of Maps, page 65, in the office of the County Recorder of Alameda County.
PUBLIC NOTICE is hereby given that I will on Monday the 18th day of December A.D. 1950, at the hour of 10 o'clock A.M., of said day, at the entrance of the Fallon Street entrance to the Court House, of the County of Alameda, in the City of Oakland, County of Alameda, State of California, I will sell at PUBLIC AUCTION, to the highest bidder for lawful money of the United States, all the right, title, claim and interest of said defendant JORDAN MORRIS INGE of, in and to the above described real property, or so much thereof as may be necessary to satisfy said judgment, with interest and costs, to the highest and best bidder.
Dated: Oakland, Calif. November 13, 1950.
H. P. GLEASON,
Sheriff, Alameda County, California.
By
H. A. ILMANEN,
Deputy Sheriff.
SUREN TOOMAJIAN,
Attorney for Plaintiff.
Tribune Tower,
Oakland, California.
Pub. Nov. 17, 24; Dec. 1

LEGAL NOTICE

SUPERIOR COURT OF THE STATE OF CALIFORNIA IN AND FOR THE COUNTY OF ALAMEDA
Department No. 4
Proceeding No.
In the Matter of the Estate of JOANNA G. JONES, also known as MRS. LESTER JONES, Deceased.
Notice of time set for probate of will and of application for letters testamentary.
Notice is hereby given that petition for probate of the will of JOANNA G. JONES, also known as MRS. LESTER JONES, and for the issuance to P. JONES of Letters Testamentary thereon has been filed in this court, and that December 5th, 1950, at 10 o'clock A. M., at the Courthouse, Department No. 4 of said court in the Courthouse in the City of Oakland, in said County of Alameda, have been set as the time and place for the hearing of said petition, when and where the Court and for the County of Alameda, any person interested may appear and contest said will. Reference is made to said petition for further particulars.
Dated November 10, 1950.
G. E. WADE, Clerk
By N. H. OLSEN,
Deputy.
Cecil N. Lavers,
Attorney for Petitioner,
1057 Solano Avenue,
Albany 6, California.
Pub. Nov. 17, 24; Dec. 1

BUY U. S. BO